



中国认可
国际互认
检测
TESTING
CNAS L6760

Report No.: HAPTX2404126302

Page 1 of 9

检测报告

Test Report

产品名称

Lockables - babySNEK Plush Toy

(Sample Name)

委托单位

Yangzhou Dixin Toys Co., LTD

(Applicant)

检验类别

Delegate testing

(Testing Category)

江苏环谱检测技术服务有限公司

JIANGSU HAP TESTING SERVICE CO.,LTD



在线验证

Online verification

江苏环谱检测技术服务有限公司

JIANGSU HAP TESTING SERVICE CO.,LTD

地址: 扬州市经济技术开发区吴州东路 198 号

Address: NO.198 Wuzhou East Road, economic and technological development zone, YangZhou

URL: www.hap-test.com

E-mail: hap@hap-test.com

☎: 400-6600-776

☎: 0514-89711561



中国认可
国际互认
检测
TESTING
CNAS L6760

Test Report

Report No.: HAPTX2404126302

Page 2 of 9

Applicant Yangzhou Dixin Toys Co., LTD
Address 5-1,No.3 Shugang West Road, Hanjiang District, Yangzhou City, Jiangsu Province,China
Production company Yangzhou Dixin Toys Co., LTD
Address 5-1,No.3 Shugang West Road, Hanjiang District, Yangzhou City, Jiangsu Province,China

Sample Information

Sample Name Lockables - babySNEK Plush Toy
Sample specifications 20cm
Test age group Above 3 years old

Material information

No.	The name of the material
02-1	White fabric
02-2	glasses
02-3	Blue fabric

*The information above is provided and confirmed by the applicant.

Sample Received Date Apr.24,2024
Testing Period Apr.24,2024 to Apr.28,2024
Testing items Please refer to next page(s)
Document Accordance Please refer to next page(s)
Testing Conclusion Please refer to next page(s)

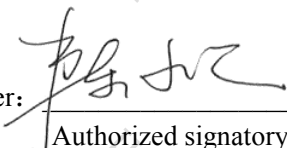
Signer: 
Authorized signatory

Date: Apr.28,2024

[验证报告网址: 认监委验证平台 yz.cnca.cn](http://yz.cnca.cn)

江苏环谱检测技术服务有限公司
JIANGSU HAP TESTING SERVICE CO.,LTD

地址: 扬州市经济技术开发区吴州东路 198 号

Address: NO.198 Wuzhou East Road, economic and technological development zone, YangZhou

URL: www.hap-test.com

E-mail: hap@hap-test.com

☎: 400-6600-776

☎: 0514-89711561



中国认可
国际互认
检测
TESTING
CNAS L6760

Test Report

Report No.: HAPTX2404126302

Page 3 of 9

1.Determination of Total Lead (unit: mg/kg)

Testing method With reference to CPSC-CH-E1002-08.3.By ICP-OES for measuring.

Testing Item(s)	MDL	Limit	02-1	Determine
Total Lead	2.0	100	ND	Pass

Note: (1) ND=Not Detected (<MDL)
(2) MDL=Method Detection Limit
(3) Judging by the CPSIA Consumer Product Safety Improvement Act - US House of Representatives Act H.R.4040 section 101

2.Determination of Phthalate (unit: %)

Testing method With reference to CPSC-CH-C1001-09.4.By GC-MS for measuring.

Testing Item(s)	MDL	Limit	02-2	Determine
Dibutyl Phthalate (DBP)	0.005	≤0.1	ND	Pass
Diisobutyl phthalate (DIBP)	0.005	≤0.1	ND	Pass
Bis-(2-ethylhexyl) Phthalate (DEHP)	0.005	≤0.1	ND	Pass
Di-N-pentyl phthalate (DPENP)	0.005	≤0.1	ND	Pass
Diisononyl Phthalate (DINP)	0.005	≤0.1	ND	Pass
Dihexyl phthalate (DHEXP)	0.005	≤0.1	ND	Pass
Benzylbutyl phthalate (BBP)	0.005	≤0.1	ND	Pass
Dicyclohexyl phthalate (DCHP)	0.005	≤0.1	ND	Pass

Note: (1) ND=Not Detected (<MDL)
(2) MDL=Method Detection Limit
(3) Judging by the CPSIA Consumer Product Safety Improvement Act - US House of Representatives Act H.R.4040 section 108





中国认可
国际互认
检测
TESTING
CNAS L6760

Test Report

Report No.: HAPTX2404126302

Page 4 of 9

3.Determination of Widget

Testing method With reference to CPSC 16 CFR Part 1501 for measuring.

Section	Test Items	Results
1501	Identification method for whether toys or other objects for children under 3 years old cause suffocation, inhalation and danger to children due to small parts: Is it exempt?	N/A
	The size of toys or other children's articles shall not be so small as to be able to be completely put into the oblique cylinder with a diameter of 1.25in (31.7mm); the test object shall be put into the oblique cylinder without external pressure; If the article does not fit entirely within the cylinder, subject it to the appropriate - -use and abusell tests of 16 CFR 1500.51 and 1500. 52 (excluding the bite tests of SS150051(c) and 1500 52(c)). The separated objects and small parts in the test shall not be put into the cylinder in any direction without external pressure	N/A

4.Determination of Traceability label

Testing method With reference to CPSIA H. R. 4040, Chapter One, section 103 for measuring.

NO.	Test Items	Results	
		Outer Packing	Products
1	Name of manufacturer or private label	Pass	Pass
2	Place of manufacture and date of manufacture	Pass	Pass
3	Details of the manufacturing process, such as batch or sequence numbers,or other identifying characteristics, and any other information that would facilitate identification of the specific source of the product.	Pass	Pass
4	All trace identification information must be visible and legible.	Pass	Pass

Note: The project is outside the scope of the CNAS certification capability



Test Report

Report No.: HAPTX2404126302

Page 5 of 9

5. Determination of Migration of certain elements (unit: mg/kg)

Testing method With reference to ASTM F963-2023. By ICP-OES for measuring.

Testing Item(s)	MDL	Limit	02-3	Determine
Lead (Pb)	5	90	ND	Pass
Antimony (Sb)	5	60	ND	Pass
Arsenic (As)	5	25	ND	Pass
Barium (Ba)	10	1000	ND	Pass
Cadmium (Cd)	5	75	ND	Pass
Chromium (Cr)	5	60	ND	Pass
Mercury (Hg)	5	60	ND	Pass
Selenium (Se)	5	500	ND	Pass

Note: (1) ND=Not Detected (<MDL)
(2) MDL=Method Detection Limit

6. Determination of Flammability

Testing method With reference to ASTM F963-2023 for measuring.

Test Items					Results
4 General requirements					—
4.2 Flammability					Pass
With reference to ASTM F963-2023 Appendix A5.					
Soft toys					
No.	1	2	3	4	
Length before combustion (in.)	9.5	9.5	9.5	9.5	
Length after combustion (in.)	6.5	6.5	7.0	6.7	
Combustion length (in.)	3.0	3.0	2.5	2.8	
Burning time (s)	60	60	60	60	
Burning rate (in./s)	0.05	0.05	0.04	0.05	
Results (in./s)	0.05				



中国认可
国际互认
检测
TESTING
CNAS L6760

Test Report

Report No.: HAPTX2404126302

Page 6 of 9

7. Determination of Sharp tips and edges

Testing method With reference to CPSC 16 CFR 1500 for measuring.

Section	Test Items	Results
1500.48	Technical requirements for judging the cutting edge test of toys for children under 8 years old	Pass
1500.49	Technical requirements for judging sharp metal or glass edges in toys for children under 8 years of age	Pass

Note: N/A means not applicable or not required

8. Determination of Mechanical and Physical Properties

Testing method With reference to ASTM F963-2023.

Section	Test Items	Test Results
4	Safety requirements	
4.1	Material Quality	Pass
4.3	toxicity	
4.3.7	Filler The loose filling of stuffed toys should be free of harmful substances from insects and birds. Rodents, or other animal infections and pollutants such as fragments, glass, and metal fragments, in good production practice, when evaluated in accordance with 8.29	Pass
4.7	Accessible Edges	—
4.7.4	Molded toys	Pass
4.9	Accessible Points	—
4.9.1	Are sharp points unobtainable on toys for children under 8 years of age before and after normal use and abuse tests?	Pass
4.27	Stuffed toys and beanbag toys	Pass
5	Safety identification requirements	
5.1	Federal Government Requirements	Pass
5.1.1	All toys that meet the definition and requirements of the US FHSA should comply with the labeling requirements of the Act. Specific requirements refer to 16 CFR 1500.3, 1500.14, 1500.19, 1500.82, 1500.83, 1500.86, 1500.121, 1500.122, 1500.123, 1500.125, 1500.126, 1500.127, 1500.128, 1500.130, 1505.3, and 1511.7. In addition, there may be state labeling requirements.	Pass
5.2	Age group identification	Pass



中国认可
国际互认
检测
TESTING
CNAS L6760

Test Report

Report No.: HAPTX2404126302

Page 7 of 9

Section	Test Items	Test Results
5.3	Safety Labeling Requirements	—
5.3.1	The required safety symbol shall include a warning symbol (an exclamation mark within an equilateral triangle), a signal word (warning or warning) and text describing the presence of the hazard. In addition, safety labels may contain words about what to do or not do to avoid injury (for example, "Keep out of baby's reach"). Signal words should be capitalized in letters not less than 1/8 inch. (3.2 mm) height, should be centered or left aligned. The warning symbol should precede the signal word directly. The height of the triangle should be at least the same as that of the signal word. The exclamation point should be at least half the height of the triangle and vertically centered in the triangle. Text describing hazard and avoiding hazardous behavior should be displayed in a sans serif font and should be aligned to the left or center. Capital letters should not be less than 1/16 of an inch. (1.6 mm). Recognizing the limitations of space, it is recommended that, where possible, such text begin on the next line below the signal word and use a new line for each subsequent statement or individual thought.	Pass
5.3.5	Toy articles that are used as premium packages in or on packages containing other articles shall be marked with safety signs on toy packages, and similar signs shall be marked on larger packages.	Pass
5.3.6	All safety labels should be legible and clearly distinguishable from any other text or design and should be displayed in English. Such logos should be clearly visible to the target audience and should be in a color opposite to the background	Pass
6	Instructions for use	
6.1	Definition and description	Pass
7	Manufacturer's mark	
7.1	The name and address of the manufacturer or distributor shall be indicated on the main parts of the toy or the package of the toy. For toys sold in batches, such as jacks or marbles, only mark the containers. All these marks shall be clear and readable, and their positions shall be easy for customers to see, and shall resist normal use conditions. Toys can carry a code that enables producers to recognize changes in models, except that toys contain many loose components, in which case containers can be coded in this way.	Pass

SE
检测有限公司
章

Test Report

Report No.: HAPTX2404126302

Page 8 of 9

Sample photo:

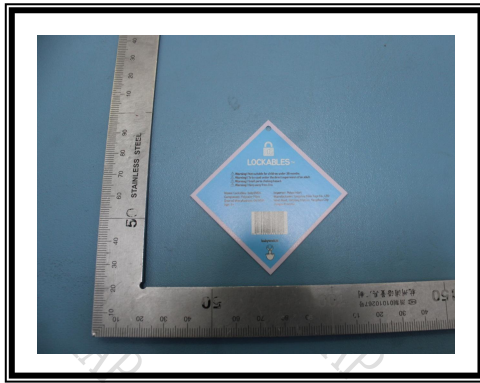
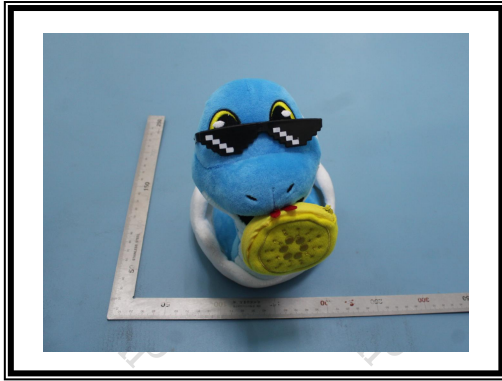

End of report



中国认可
国际互认
检测
TESTING
CNAS L6760

Test Report

Report No: HAPTX2404126302

Page 9 of 9

注意事项

Notice Items

1、本报告无批准人签字、报告专用章及骑缝章无效。

This report shall be invalid without the signature of the approver, the special seal for the report and the cross-page seal.

2、本报告不得擅自修改、增加或删除。

This report shall not be modified, added or deleted without authorization.

3、报告结果只对本次受检样品负责。若对检测结果有异议，请在报告签发日期后十五天内书面提出，逾期不予受理。

The results of the report are only responsible for the samples tested this time. If there is any objection to the test result, please submit it in writing within fifteen days after the date of issuance of the report. Overdue will not be accepted.

4、未经环谱检测书面同意，不得部分复制本报告，亦不可作为宣传品使用。

Without the written consent of HAP, this report shall not be partially copied or used as publicity materials.

5、当需要结果符合性评价时，若客户无要求，一般不考虑结果的测量不确定度的影响。

When the result conformity evaluation is required, if the customer does not require it, the influence of the measurement uncertainty of the result is generally not considered.

6、此报告无 CMA 标识时，检测数据仅限科研、教学、内部质量控制或研发等活动使用。

When the report has not CMA logo, the test data is limited to scientific research, teaching, internal quality control or research and development activities.

7、本公司出具纸质正版报告与电子数字签名版具备相同效力，当两者内容有差异时以电子数字签名版为准。

The company's paper genuine report has the same legal effect as the electronic digital signature version. When the contents are different, subject to electronic digital signature version.

(具体通用条款详见 <http://www.hap-test.com/company/tytk>)

(For specific general terms, please see <http://www.hap-test.com/company/tytk>)